

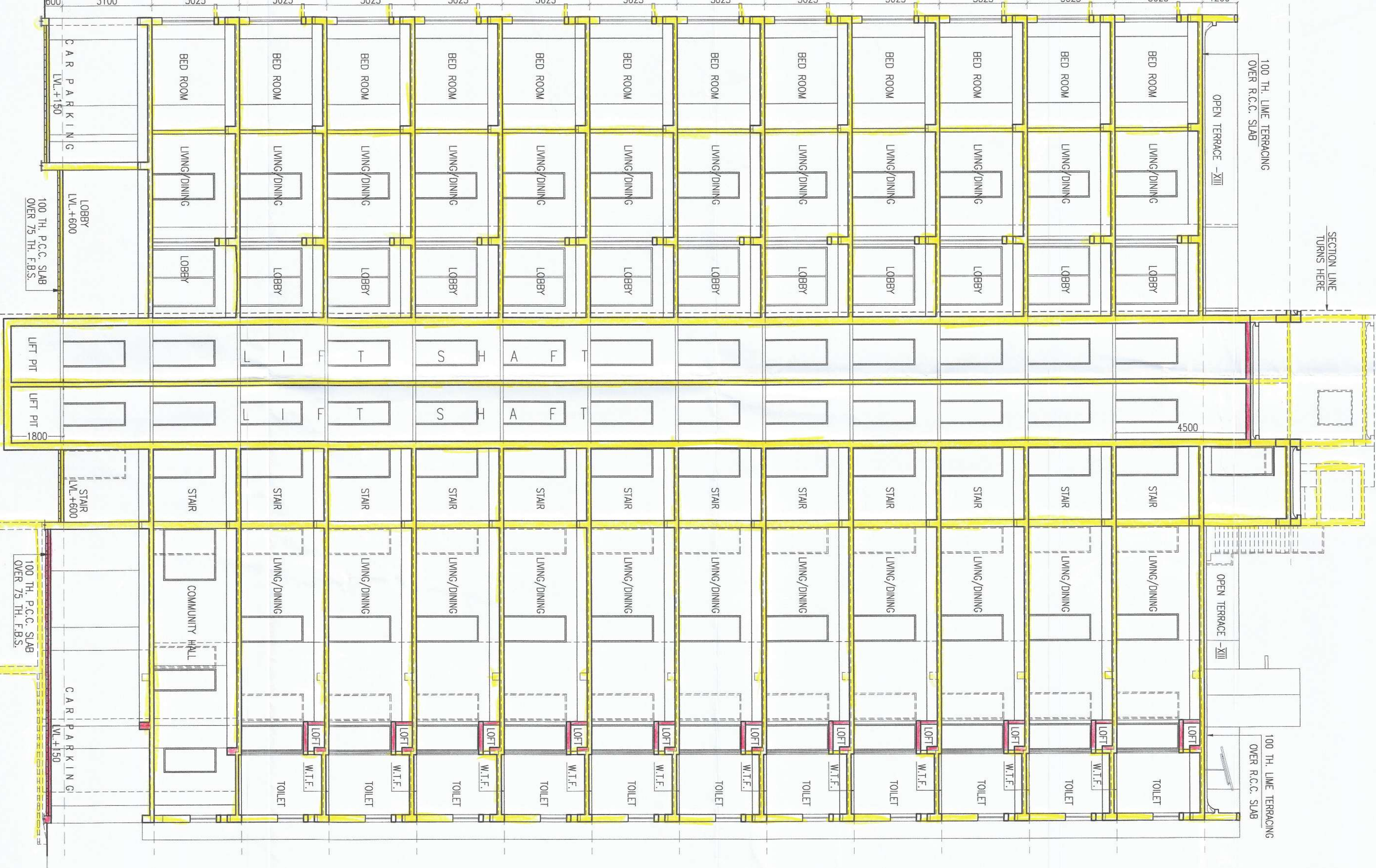

ELEVATION SIDE - A



SECTION - A



SECTION - B

SIGNATURE OF OWNER
 ANABALU PROPERTIES PRIVATE LIMITED
 JAYVEER CONSTRUCTION PRIVATE LIMITED
 JAYVEER PROPERTIES PRIVATE LIMITED
 PRADANA RESIDENCY PRIVATE LIMITED
 PRAJAY CONCEPTS PRIVATE LIMITED
 PRAJAY CONSTRUCTION PRIVATE LIMITED
 Director / Authorized Signatory

SIGNATURE OF STRUCTURAL ENGINEER
 THIS IS TO CERTIFY THAT THE STRUCTURAL DESIGN AND DRAWING OF BOTH FOUNDATION AND SUPER STRUCTURE OF THE BUILDING HAS BEEN MADE BY ME IN ACCORDANCE WITH THE NATIONAL BUILDING CODE OF INDIA AND CERTIFIED THAT IT IS SAFE AND STABLE IN ALL RESPECTS.

SIGNATURE OF ARCHITECT
 Manish Majumdar
 B.C.E., 1521 E, Gurgaon
 STERNINDIA/19/00/020
 074/18/1201/ES/EN/1-12

SIGNATURE OF STRUCTURAL ENGG.
 Manoj Kantilal Majumdar
 B.C.E., 1521 E, Gurgaon
 M.Stand. E (Issued by A.C.C. of India)
 The Chartered Institute of Corporation

CERTIFICATE OF ARCHITECT
 I DO HERE BY CERTIFY WITH FULL RESPONSIBILITY THAT THE BUILDING PLAN HAS BEEN DRAWN UP AS PER K.M.C. BUILDING RULE 2003 AS AMENDED FROM TIME TO TIME AND THE WIDTH OF THE ROAD IS 30 METERS. I HAVE ALSO MADE AND HAND BUILT BUILDABLE SITE NOT A TANK OR A FILLED UP TANK. THE SITE PLAN, LOCATION PLAN AGREES WITH THE SITE THE PLOT IS DEMARCATED BY BOUNDARY WALLS & MEASUREMENTS TALLY WITH THE REGD. DEED PLAN.

STRUCTURAL REVIEWER

TITLE
 SECTION - A-A & B-B & FRONT ELEVATION.

PROJECT
 PLANNING CHANGES (VR-262A) & (2B) OF K.M.C. BLDG. RULE 2009 FROM THE SANCTIONED PLAN VIDE B.P. NO.20/13/2009 DATED 23.12.15 FOR PARTLY (G+1)D & PARTLY (G+2)D STORED RESIDENTIAL BLDG. AT PREMISES NO.95, NARAYANA GANDHI ROAD, KOLKATA-700 065, BOROUGH -XVI, WARD NO. -124, P.S.-THAKURDURKUR.

ARCHITECTS
AGRAWAL & AGRAWAL
 BARODA KOLKATA

SCALE 1:100

SCALE	1:100	DEALT	SUDIP	CHECKED	SOHAM
DATE	10/10/22				

SCALE	1:100	DEALT	SUDIP	CHECKED	SOHAM
DATE	10/10/22				

See / 4W

P-2

PARTY'S COPY

01/01R-26(2a)(2b) / XUI/23-24 dt-12/11/2023

This Plan is To Be Treated As Part
 And Part of the Plan No. 2015/139224
 B. S. Plan No. 2015/139224
 Dated: 22/12/2015
 Ex. Engineer (C-2)
 Bor. No.: XVI

KOLKATA MUNICIPAL CORPORATION
 BUILDING DEPARTMENT
 PLANS APPROVED U/R 25 (2a) & 2b) of
 C.M.C. BUILDING RULES 2009
 B.P. No. Br. No. XVI. Dt. 22/12/2015
 Assistant Engineer Ex. Engr. (Civil)
 Br. No. XVI Br. No. XVI

2015/139224